

70' 6th

72

500'

100' CALIFORNIA STREET



Fence

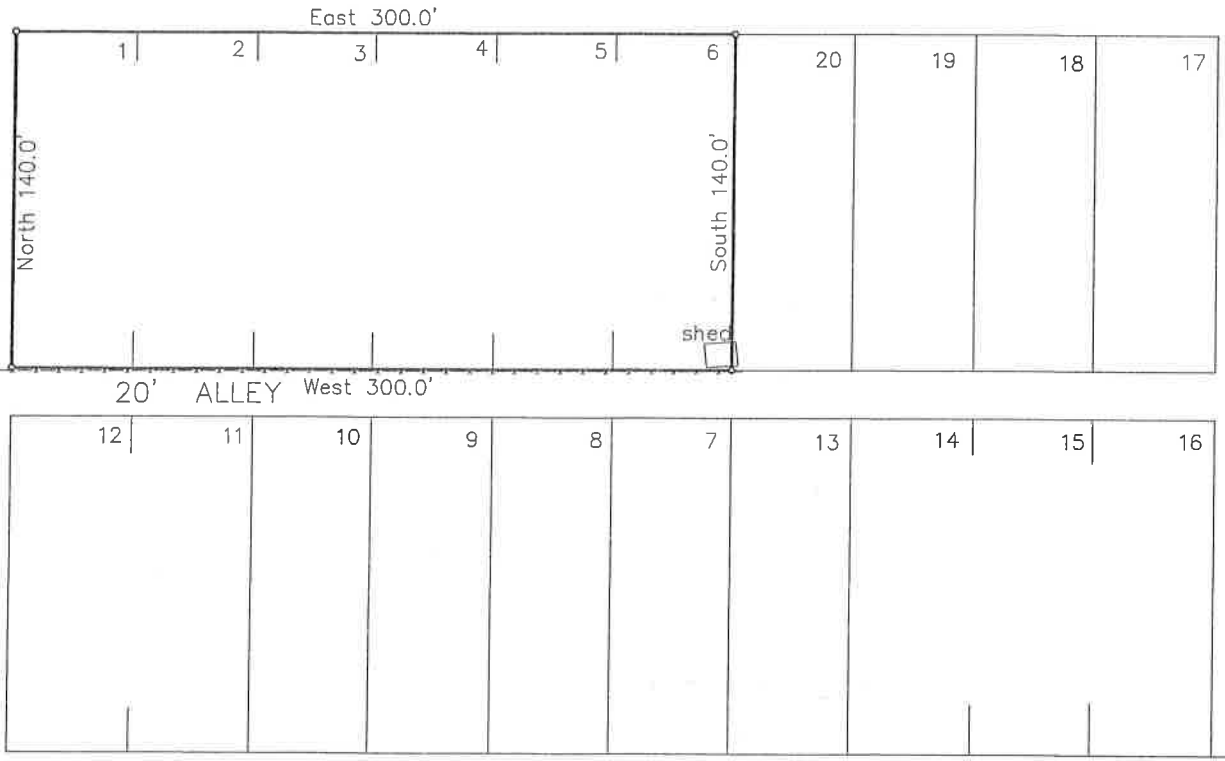

70' AUSTIN STREET

Survey of Lots 1 through 6, Block 97,
Original Town of Crowell, Foard County, Texas.

- NOTES: 1. Courses referenced to U.S. Highway 70 at Court House, E-W.
 2. •-Set 1/2" iron rods with caps and wood laths at corners.
 3. Surveyed for Weldon Davis.

R.H. Bartley

BARTLEY SURVEYING, INC.
FIRM 10060900
 R.H. Bartley R.P.L.S. NO. 2497
 SEYMOUR, TX 76380-2431
 Phone 940-889-2101 Fax 940-889-4101
 Date: 4/5/2017 Scale: 1"= 80 feet