

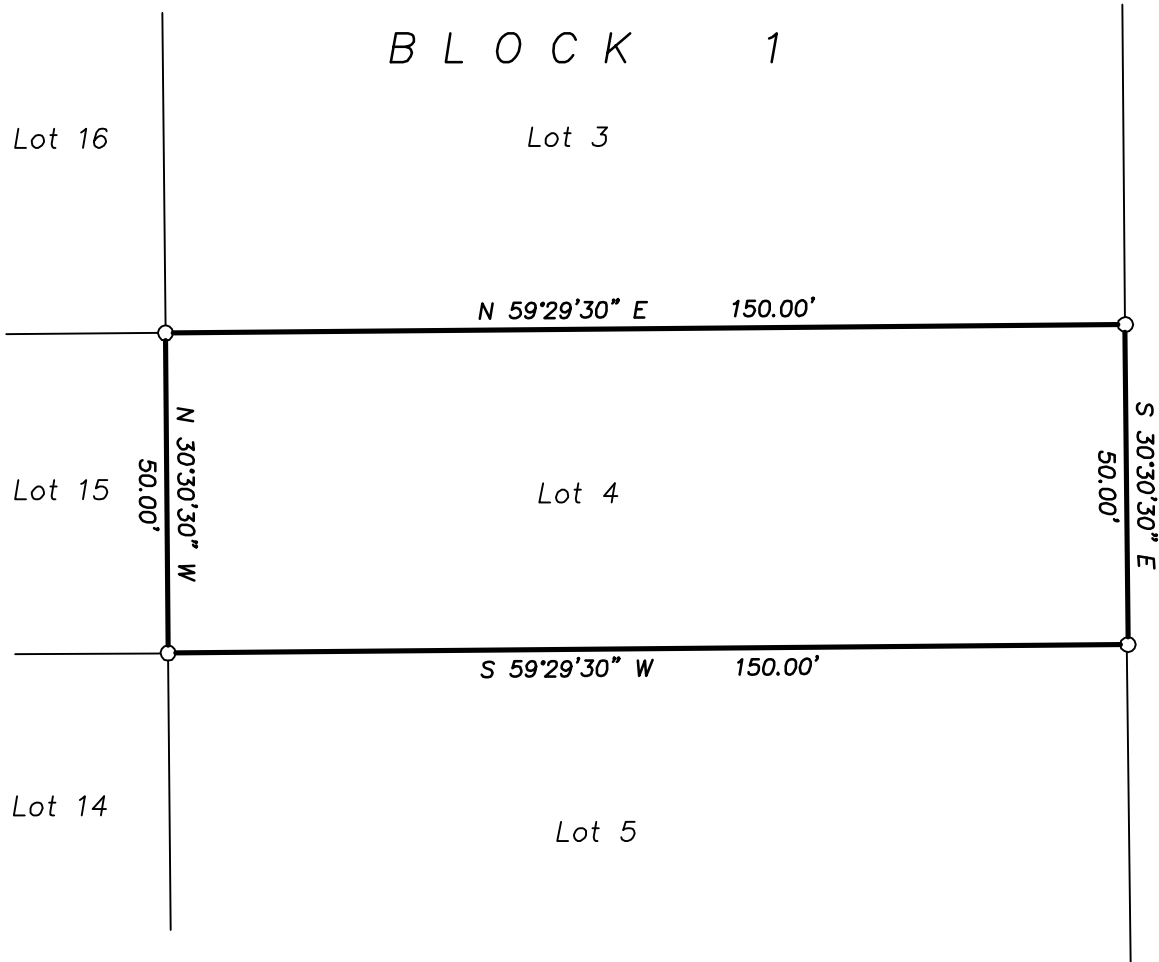

SURVEY OF  
 LOT 4, BLOCK 1  
**CLAUD ASHER ADDITION**  
 TO THE CITY OF LOTT ACCORDING TO A PLAT  
 RECORDED IN VOLUME 24, PAGE 124 OF THE  
 DEED RECORDS OF FALLS COUNTY, TEXAS

LEGEND:

- Set 1/2" iron rod w/yellow cap stamped "RPLS 5345"
- DRFCT Deed Records of Falls County, Texas
- OPRFCT Official Public Records of Falls County, Texas



This survey was prepared without benefit of a title opinion and may not show all matters of record affecting the subject tract. No search of the public record for easements was made by Hughes Surveying.

The property shown hereon does not appear to be located in a Flood Hazard Zone, as designated on Flood Insurance Rate Map, Community Number 480806, City of Lott, Falls County, Texas, dated July 9, 1976.

All bearings shown hereon are referenced to Geodetic North.

I, Don Randall Hughes, do hereby certify that this plat correctly represents a survey made on the ground under my direction and supervision on November 2, 2018.

Don Randall Hughes Registered Professional Land Surveyor No. 5345



DATE:	11-02-18
JOB NO.	5956
DRAWN BY:	LEM
SCALE:	1"=30'

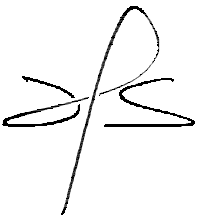

## Hughes Surveying

Texas Board of Professional Land Surveying, Firm Number 10055300  
 P. O. BOX 1135  
 212 N. CENTRAL AVENUE  
 CAMERON, TEXAS 76520  
 PHONE (254) 697-3646 FAX (254) 697-8776